



PATIENT

Bella Haskins

SPECIES

Feline

BREED

DLH

SEX

Female Spayed

AGE

10 years

WEIGHT

10.5lbs

INTERPRETED BY

Maggie Machen Lamy,
DVM, DACVIM
(Cardiology)

IMAGING PERFORMED BY

Hesham Akbawy, DVM

HOSPITAL NAME

Lincoln Avenue Cat
and Dog Hospital

REFERRING VET

Dr. Hesham Akbawy

INVOICE

47243

DATE

3/20/26

PRESENTING CLINICAL SIGNS

History: Elevated BNP: 1434. BP: 167mmHg. Assess prior to anesthesia.

ECHOCARDIOGRAM FINDINGS

2D, m-mode, color flow and doppler imaging is available. The left ventricular wall is normal in dimension with regions of thinning. The LV chamber is mildly increased with moderately depressed function. There is a diffusely hyperechoic endocardium consistent with fibrosis. The papillary muscles are remodeled. The mitral valve is mildly thickened with no obvious MR. The left atrium is moderately dilated. No obvious smoke. The right atrium is normal. Tricuspid valve is normal with no TR. The right ventricle appears normal. Blood flow through both the LVOT and RVOT is normal in velocity. No pericardial effusion seen. No pleural effusion. No obvious cardiac tumors.

CARDIAC CHART

FELINE CARDIAC PARAMETERS	BODY WEIGHT (kg)	HR (BPM)	IVSd (cm) (Moise, Pipers)	LVIDd (cm) (Moise, Pipers)	LVWd (cm) (Moise, Pipers)	FS (%)	EF (%)
NORMAL PARAMETER	-----	150-240	0.35-0.55	<2 (mean 1.5)	3.5-0.55	35-67	80-100
PATIENT	4.8	NM	0.43	1.8	0.47	22	40
FELINE CARDIAC PARAMETERS	LA/AO (Boon)	LA/AO HEART BASE (Swe) (Abbott)	LA 2D short axis Base view (cm) (Abbott)	LVOT VEL (m/s)	RVOT VEL (m/s)	E max (m/s)	
NORMAL	<1.5	<1.3	<1.2	<1.6	<1.3	<0.9	
PATIENT	NM	1.8	1.8	1.1	0.8	NM	

*Note: All measurements based upon multi-modal images and methods. An average value is reported.

Adapted from June Boon, Veterinary Echocardiography, 1998

Abbott J & MacLean H JVIM 2006;20: 111-119, Moise et al. Am J Vet Res 47:1476, 1986. Pipers et al. Am J Vet Res 40:882, 1979.

INTERPRETATION OF THE FINDINGS & FURTHER RECOMMENDATIONS

The likely diagnosis is Restrictive Cardiomyopathy (RCM). This is based upon LV dilation and dysfunction with extensive remodeling of the endocardium. The LA is moderately dilated, suggesting risk for complication in the future. No additional issues are identified. A baseline ECG is recommended.

Regardless of categorical classification, the finding of atrial dilation confers risk for progression in the future and medications should be considered. Plavix would be reasonable given moderate atrial dilation, suggesting an increased for a blood clot event. Additionally, Pimobendan should also be considered if the patient is easily medicated. If there is difficulty or reluctance to medicate at home, it is reasonable to simply monitor going forward.



PATIENT

Bella Haskins

SPECIES

Feline

BREED

DLH

SEX

Female Spayed

AGE

10 years

WEIGHT

10.5lbs

INTERPRETED BY

Maggie Machen Lamy,
DVM, DACVIM
(Cardiology)

IMAGING PERFORMED BY

Hesham Akbawy, DVM

HOSPITAL NAME

Lincoln Avenue Cat
and Dog Hospital

REFERRING VET

Dr. Hesham Akbawy

INVOICE

47243

DATE

3/20/26

The long-term prognosis given the totality of the findings is guarded; however, there is a highly variable rate of progression in cats with subclinical disease. There will always remain risk for progression to CHF and development of blood clots and/or sudden death in the future.

Monitoring is certainly advised, particularly should any respiratory signs, collapse or significant lethargy be noted in the future.

Anesthetic risk is considered elevated, with high risk for fluid overload, spontaneous CHF, hypotension, etc. Judicious IV fluid rates are advised to avoid fluid overload. Drugs that stimulate heart rate should be avoided unless clinically necessary (glycopyrrolate, atropine). Avoid ketamine, telazol, acepromazine and Dexdomitor.

PLAN

Consider institution of medications; Plavix 75mg tabs; Give ¼ tab by mouth every 24 hours (NOTE: bitter along cut edge, may cause foaming at the mouth; coat in entirety). Institute off label Pimobendan 1.25mg PO q12h.

A recheck echocardiogram is recommended in 6 months to assess progression.

IMAGES

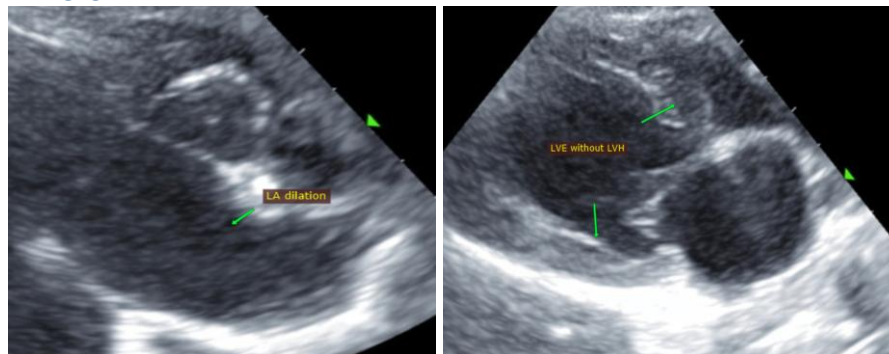

The information and recommendations provided are based on the images presented by the referring veterinarian. No evaluation can be communicated regarding pathology that was not visible in the image/video clips provided.

Thank you for this referral. This report was generated using transcription software, and minor dictation errors may be present. If the clinical or image interpretation does not parallel your findings or if I can be of any further assistance, please contact me.

Maggie Machen Lamy, DVM

Diplomate of the American College of Veterinary Internal Medicine (Cardiology)

info@sonopath.com